

SECTIONAL ELEVATION

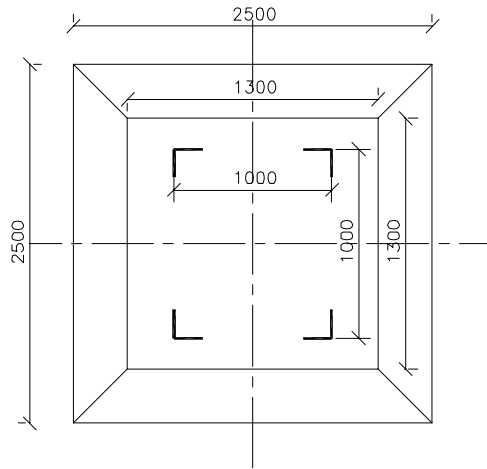

PLAN

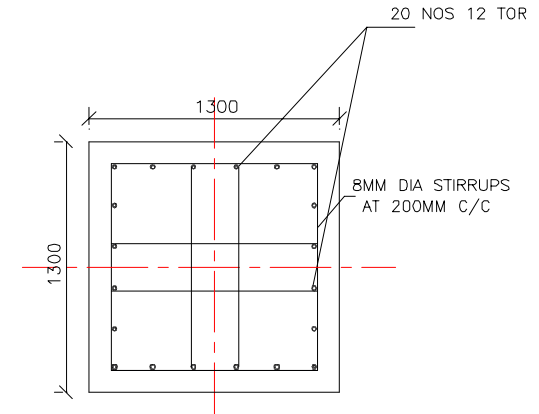

SECTION -X X

SL NO	DEPTH OF STUB BELOW FGLD	D1
1	2050	2150
2	2400	2500

NOTES:

1. ALL DIMENSIONS ARE IN MMS UNLESS OTHERWISE SPECIFIED.
2. DONOT SCALEOUT THIS DRG, FOLLOW ONLY THE WRITTEN DIMENSIONS.
3. ALL STRUCTURAL CONCRETE SHALL BE OF M20 GRADE
4. THIS DRG MAY BE ADOPTED WHEN THE DEPTH OF FILLING BELOW FGL IS UP TO 1.80MTRS ONLY. FOR GREATER DEPTHS OF FILLING APPROVAL OF CEE(P&C) SHALL BE OBTAINED AS PER SITE CONDITIONS.
5. ALL STRUCTURAL STEEL SHALL BE OF Fe 415 GRADE.

KARNATAKA POWER TRANSMISSION CORPN LTD					
FOOTING DETAILS FOR 1T1 & 1T2 OF 110/11KV AND 6T1 OF 66/11KV STATION TOWERS					
APPROVAL CEE (P & C) / SE (CIVIL) / 06-07 / 250410-66 / 002A			NOT TO SCALE		
AEE(C)		SE(CIVIL)		CHIEF ENGR ELE	
DRN	DGN	SUB	REC	APPROVED	PLANING AND CO ORDINATION